



1
Peel back the top release liner from one side of the dressing.

ActivHeal® Foam Adhesive should extend well beyond the open wound (at least 2cm in all directions).



2
Centre the dressing on the wound and apply gently to the wound site.

Remove second release liner.

Press the dressing on the surrounding skin by applying gentle pressure.

Ensure that the dressing is secured all the way to the foam pad.



3
It is important that once the dressing has been positioned, pressure is applied to ensure that the pressure sensitive adhesive adheres to the surrounding skin.

Failure to do this may result in leakage and the dressing not adhering to the wound site effectively.

WHEN IS IT TIME TO CHANGE YOUR FOAM ADHESIVE DRESSING?¹

ActivHeal® foam dressings can be left in place for up to 7 days dependant on exudate level.

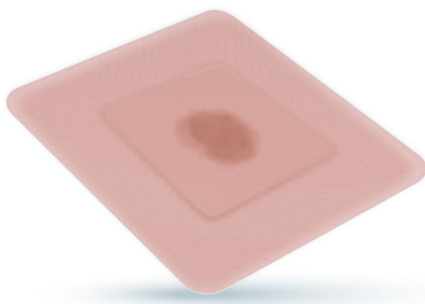

25% EXUDATE FOAM COVERAGE
Dressing to remain in place

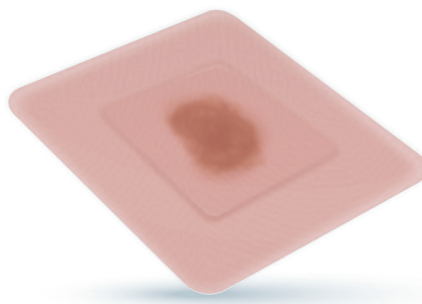

50% EXUDATE FOAM COVERAGE
Consider changing the dressing

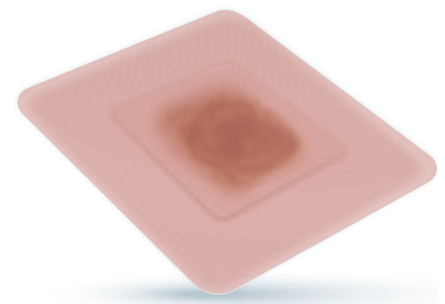

75% EXUDATE FOAM COVERAGE
Dressing should be changed

The frequency of dressing changes should be made based on clinical judgment and the level of exudate. At dressing change the patient and wound should be assessed as per local guidelines.

Visit ActivHeal.com for more information

